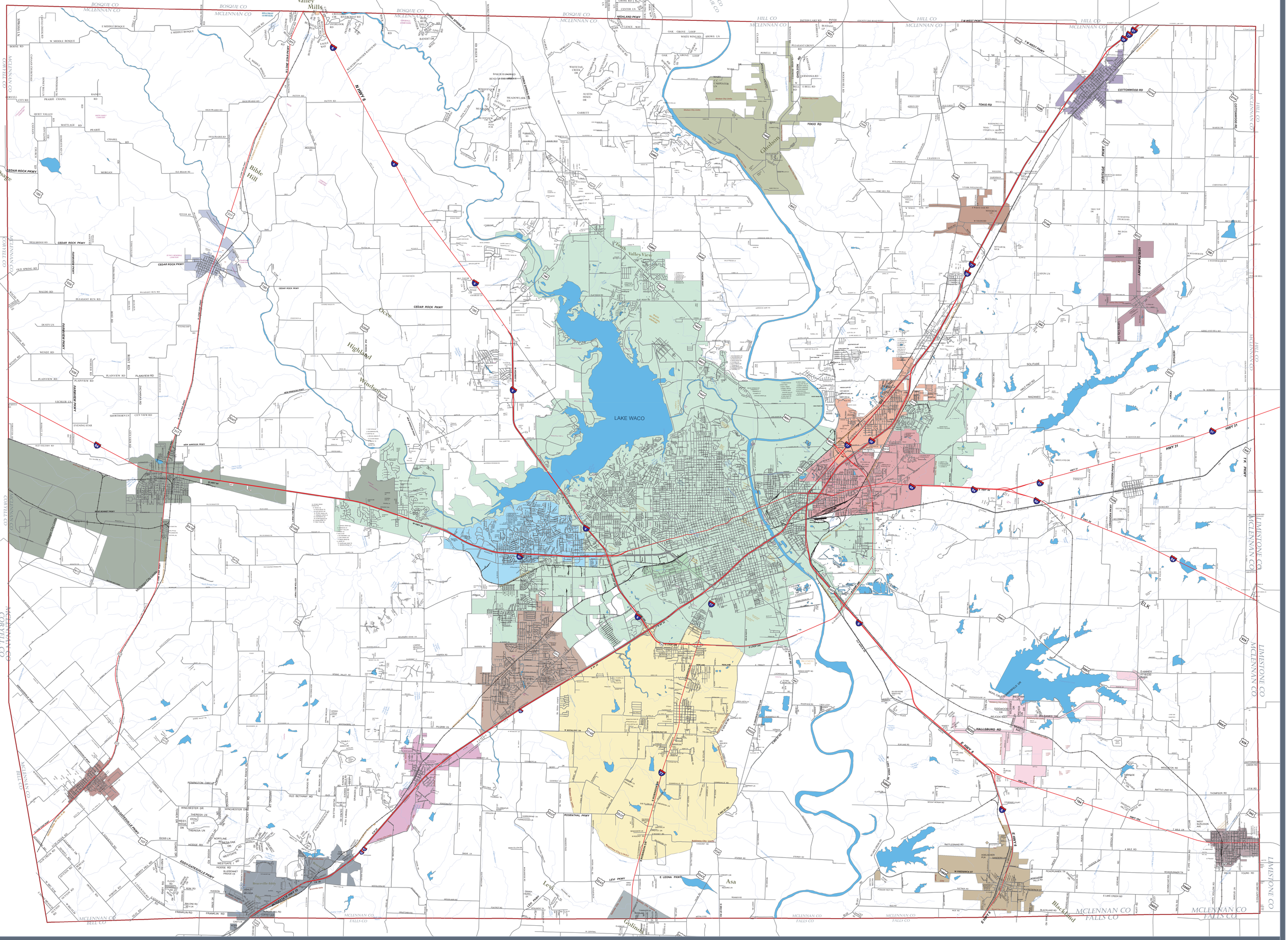

BELLMEAD
BEVERLY HILLS
BRUCEVILLE-EDDY
CRAWFORD
GHOLSON
GOLINDA
HALLSBURG
HEWITT
LACY LAKEVIEW
LEROY
LORENA
MART
MCGREGOR
MOODY
RIESEL
ROBINSON
ROSS
VALLEY MILLS
WACO
WEST
WOODWAY

Scale: 1 inch = 5,083 feet

Road Map - 2016
McLennan County, Texas

HB 1147 Effective September 1, 2011
This product is for informational purposes and may not have been prepared for or be suitable for legal, engineering, or surveying purposes.
It does not represent an on-the-ground survey and represents only the approximate relative location of property boundaries.

Reasonable efforts have been made to check for accuracy however, errors and omission do occur, and the maps are continually in a state of revision.
McLennan County and the Map Dept. cannot be held responsible for any errors or omissions, or for any changes in the information presented.
Reproducing or recording of this map by photocopying, by electronic storage and retreval, or by any other means is prohibited.
CopyRighted 2005. McLennan County.

MCLENNAN COUNTY
MAP DEPT.

215 N. 5th Street, Suite 130
Waco, Texas 76701
(254) 757 - 5067

Waco