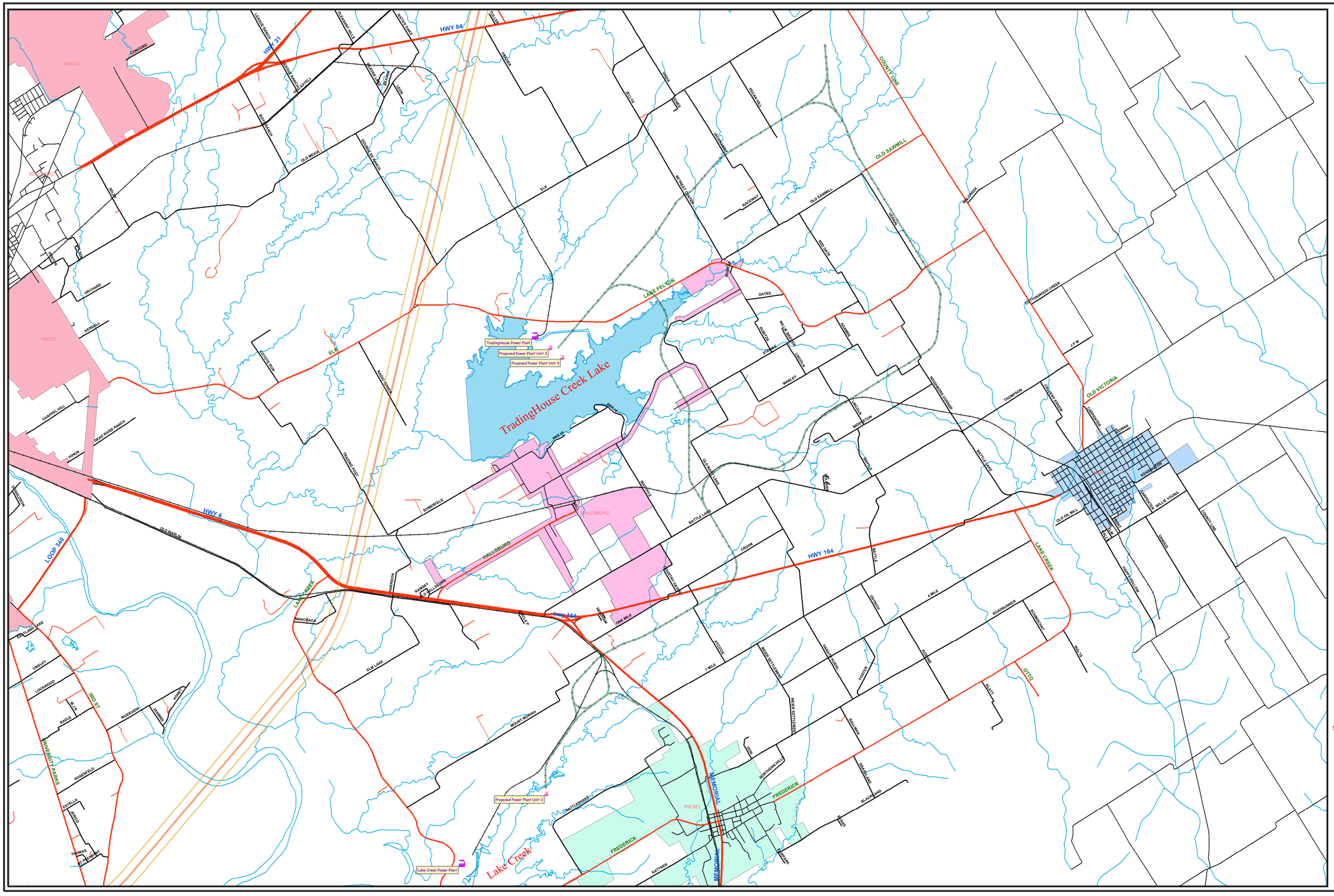

Legend

- EXISTING RR
- TTC-35 CENTERLINE
- TTC-35 EASEMENT ROW
- TXU RR ALIGNMENT
- STREAMS

city_polygon

CITY

- GHOLSON
- HALLSBURG
- LEROY
- MART
- RIESEL
- WACO
- WEST
- <all other values>
- CITY STREETS
- FM
- HWY
- PRIVATE ROAD
- COUNTY ROAD

POWER_PLANTS

- TradingHouse Power Plant
- Prosposed Power Plant Unit 3
- Lake Creek Power Plant
- Prosposed Power Plant Unit 3
- Prosposed Power Plant Unit 4

NOTE
Locations of the proposed power plant units are calculated and are NOT the actual unit locations.

DISCLOSURES

TTC-35 ROUTE
Conceptual map used for cost estimating purposes. This is NOT the route of theTrans-Texas Corridor. The route will be determined through the National Environmental Policy process.

TXU PROPOSED RAIL ROUTES
This is a preliminary map of the proposed rail route for TXU. Final route determinations have not been specified.

Permits for the proposed coal plants have not been finalized.

Reasonable efforts have been made to check for accuracy; however, errors and omissions can and do occur, and the maps are continually in a state of revision. McLennan County and the Map Dept. cannot be held responsible for any errors or omissions, or for any changes in the information presented. Reproducing or recording of this map by photocopying, by electronic storage and retrieval, or by another means is prohibited.

McLENNAN COUNTY MAP DEPARTMENT
215 N 5th Street Suite 130
Waco, Texas 76701
(254) 757-5067